SLIMLINER

Low-profile outdoor and indoor linear lighting

SlimLINER

Specifications

Part number ..... 5000 K.....701956-5WL461
3500 K.....701956-3WL461

Dimensions L × W × H ..... 46" × 0.89" × 0.35"

Lumens per fixture ..... 5000 K.....970
3500 K.....825

In-field bends..... Radial bend .....12"

Color temperatures (nominal)..... 5000 K, 3500 K

Color rendering index (CRI)..... 5000 K.....70 (nominal)
3500 K.....82 (nominal)

Estimated product lifetime..... 50,000 hours (L_{70})

Operating temperature ..... -40° C to 70° C

Protection class ..... IP66 & IP68*

Special feature ..... Cuttable every 6" for two usable sides

Power ..... 2.25 W per foot, 9.0 W per fixture

Efficacy..... 5000 K.....108 lm/W
3500 K.....92 lm/W

Fastening ..... Peel-n-stick or mounting clips (401203),
4 included with each unit

Power capacity..... 6 units per SloanLED 60 W 12 VDC power supply

5000 K only 5000 K only

* IP66 & IP68 ratings provide protection for extreme outdoor and wet applications or harsh weather exposure. Do not mount in a submerged application.



Power Supply Capacity

12 VDC Power supply	Power output	SlimLINER Fixtures
20 W Power Supply	20 W	2
25 W Power Supply	25 W	2
60 W Power Supply	60 W	6
120 W Power Supply	120 W	6 × 2
Power used per foot in Watts		2.25 W per fixture

Accessories

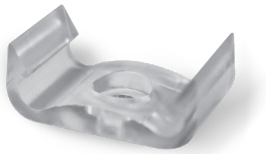

Mounting Clip
401203
Four (4) included with each unit.
Sold in bags of 20.

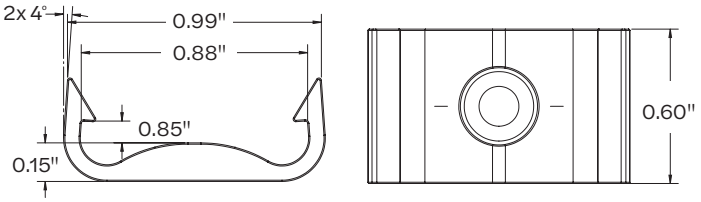

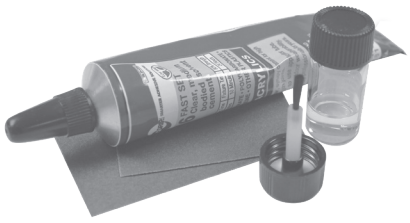

Field Cut Kit
401531
Glue, PCB sealer, de-burr sandpaper, instructions.

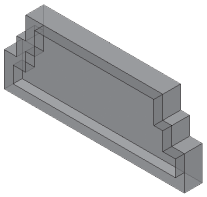

Field End Caps
401149-FC-20
Sold in bags of 20.

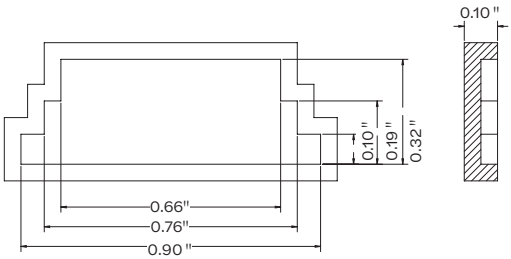

principalsloan.com
325.227.4577
3490 Venture Dr., San Angelo, TX 76905

© 2026 Principal Industries Rev B 2026-04-09 Specifications subject to change without notice.

PRINCIPAL SLOAN
A Principal Industries Company